

Plat of Survey

Being a part of the Southeast quarter (1/4) of Section 34, Township 8 North, Range 4 East, Brady Township, Williams County, Ohio.

For... Juli Porath

OR 354 Pg. 5126
DB Vol. 293 Pg. 154

E 1/4 Cor
Sec 34

Survey Vol. 28R Pg. 322

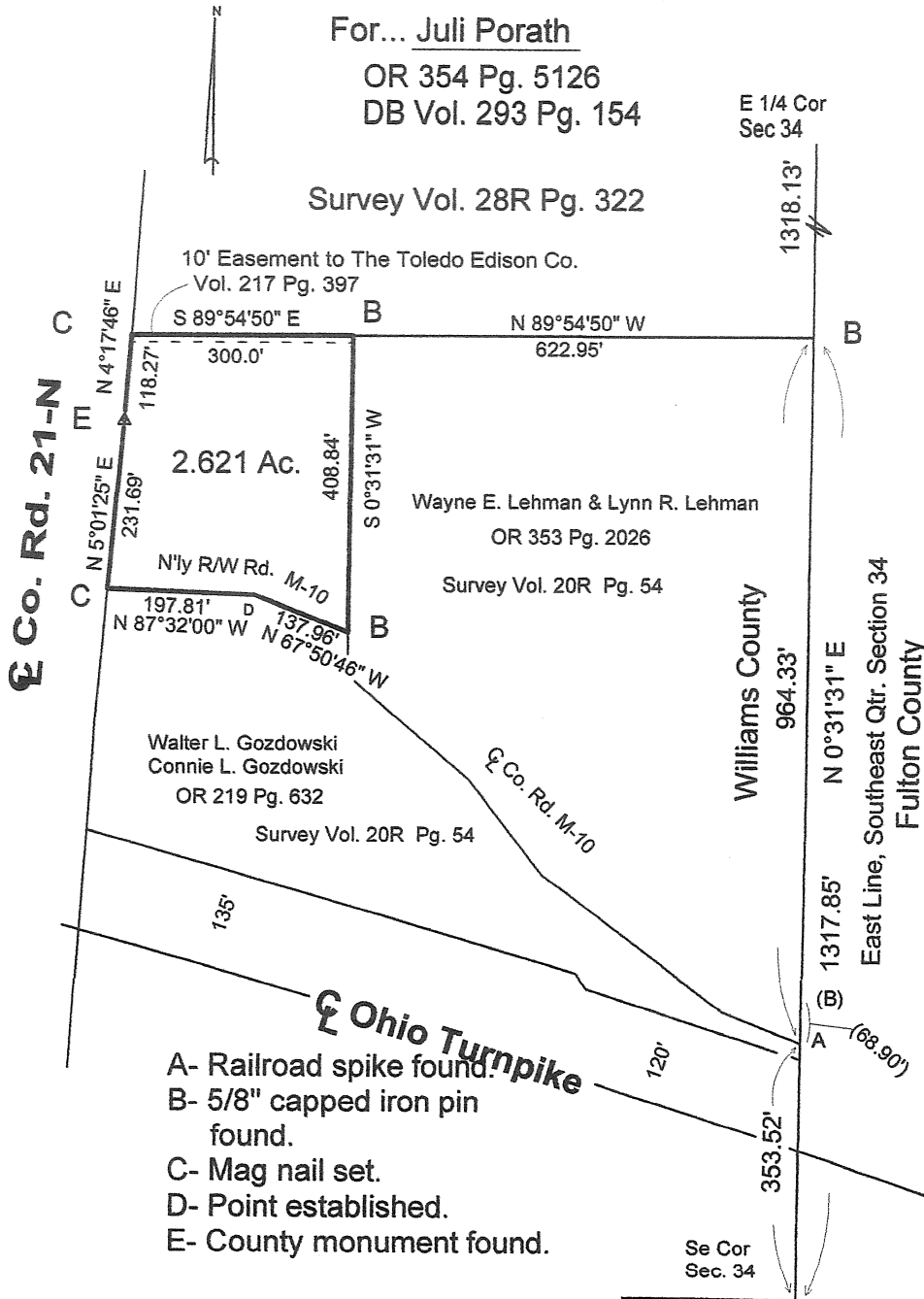

- A- Railroad spike found.
- B- 5/8" capped iron pin found.
- C- Mag nail set.
- D- Point established.
- E- County monument found.

0' 250'

I do hereby declare that I surveyed the premises and prepared the above plat and that said plat is correct to the best of my knowledge and belief.

All dimensions are shown in feet and decimal parts thereof. This survey has been recorded in Volume Page of the Williams County Record of Surveys.

28R 407

1 C-10-10-23
Thomas J Henry, Registered Surveyor No. 6787

